

SPATH'S MINOR PLAT

TRACT 33
SECTION 22, TOWNSHIP 38 SOUTH, RANGE 40 EAST
PALM CITY FARMS AS RECORDED IN PLAT BOOK 6, PAGE 42, PALM BEACH
NOW MARTIN COUNTY, FLORIDA, PUBLIC RECORDS

STATE OF FLORIDA 33
COUNTY OF MARTIN
I, Louise V. Isaacs, Clerk of the Circuit Court of Martin County, Florida, hereby certify that this plat was filed for record in Plat Book 6, Page 53, Martin County, Florida, public records, this 14 day of August 1974.
LOUISE V. ISAACS, CLERK
CIRCUIT COURT
MARTIN COUNTY, FLORIDA
FILE NO. BY: Richard J. Davis
DEPUTY CLERK
215800

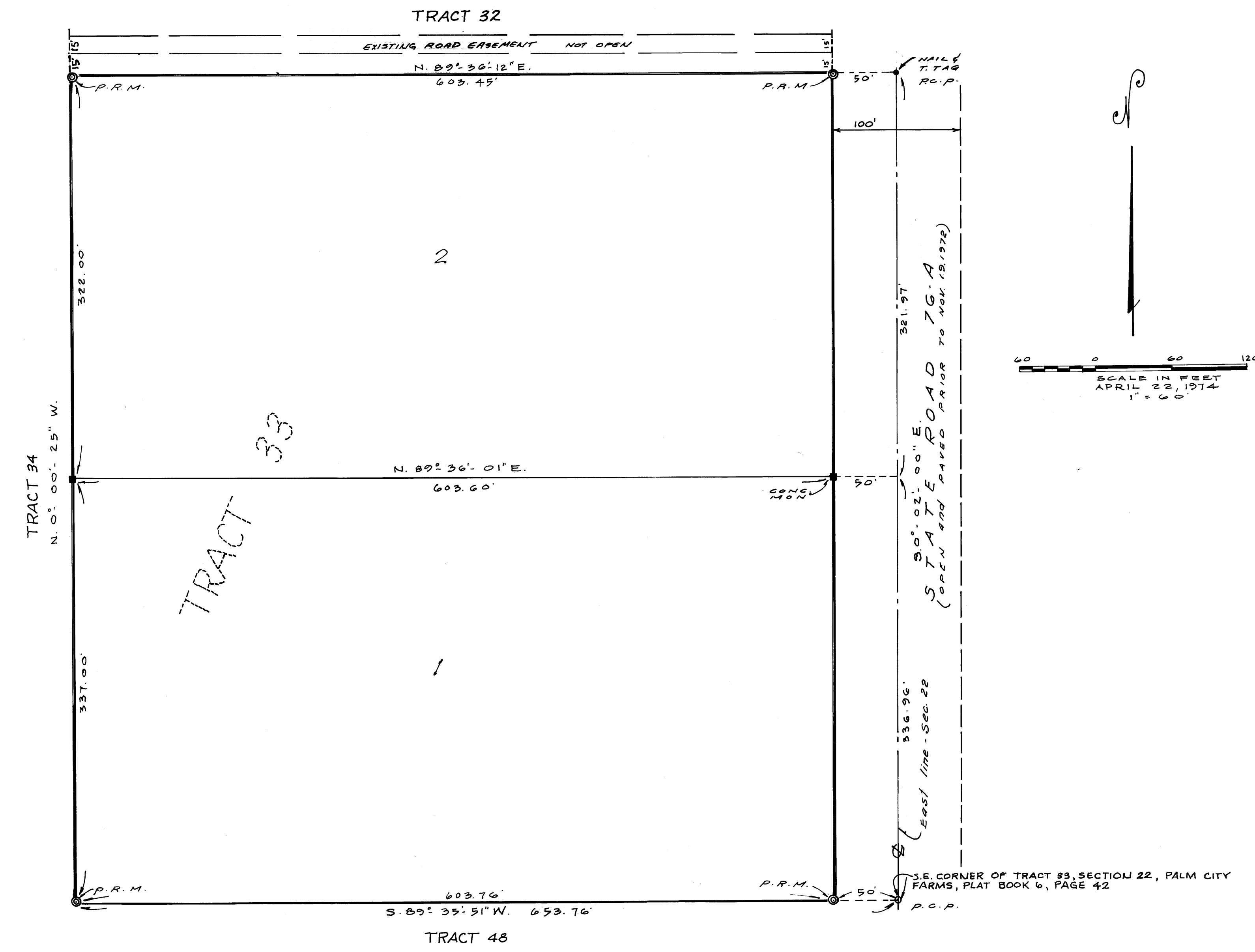

SURVEYOR'S CERTIFICATE

I, W. L. Williams, do hereby certify that this plat of SPATH'S is a true and correct representation of the lands surveyed, that the survey was made under my supervision and that the survey data complies with all of the requirements of Chapter 177, Florida Statutes.

W. L. Williams
W. L. WILLIAMS
FLORIDA SURVEYOR REGISTRATION NO. 1272

APPROVAL OF COUNTY

STATE OF FLORIDA 33
COUNTY OF MARTIN

This plat is hereby approved by the undersigned on the date or dates indicated.

May 31, 1974 Kenneth J. Ferraro
DATE COUNTY ENGINEER
May 31, 1974 Stephen B. Calvert
DATE COUNTY ATTORNEY
May 31, 1974 J. Deane
DATE PLANNING AND ZONING
MARTIN COUNTY, FLORIDA
DIRECTOR

CERTIFICATE OF OWNERSHIP

STATE OF FLORIDA 33
COUNTY OF MARTIN

Donald L. Spath and Annabelle, husband and wife, do hereby certify that they are the owners of the property described hereon.

Dated this 28 day of MAY 1974.

Donald L. Spath
DONALD L. SPATH
Annabelle Spath
ANNABELLE SPATH

TITLE CERTIFICATION (F.S. 177.04)

STATE OF FLORIDA 33
COUNTY OF MARTIN

I, ST. PAUL TITLE INSURANCE CO. hereby certify that: Apparent record title is in the person, persons, corporation or other entity which executed the certificate of ownership hereon.

Dated this 9th day of May 1974

By: Michael P. Davis